

COMUNE DI PONTASSIEVE  
PROVINCIA DI FIRENZE

NUOVO INSEDIAMENTO RESIDENZIALE AD ESPANSIONE DEL  
CENTRO ABITATO DI MONTELORO

PIANO DI LOTTIZZAZIONE ai sensi dell'art. 115 L.R. 65/2014

PROPRIETA': Bagnacavallo srl - F.lli Ciapetti

PROGETTISTA: Arch. Guido Ciapetti

TAV.  
12

Abaco abitazioni

SCALA: 1:200

DATA: MARZO 2019

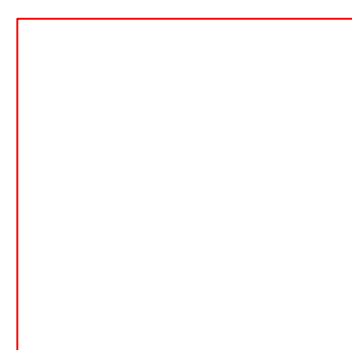

SUPERFICIE UTILE LORDA

PREVISIONE CON GARAGE E CANTINA IN EDIFICIO MONOFAMIGLIARE

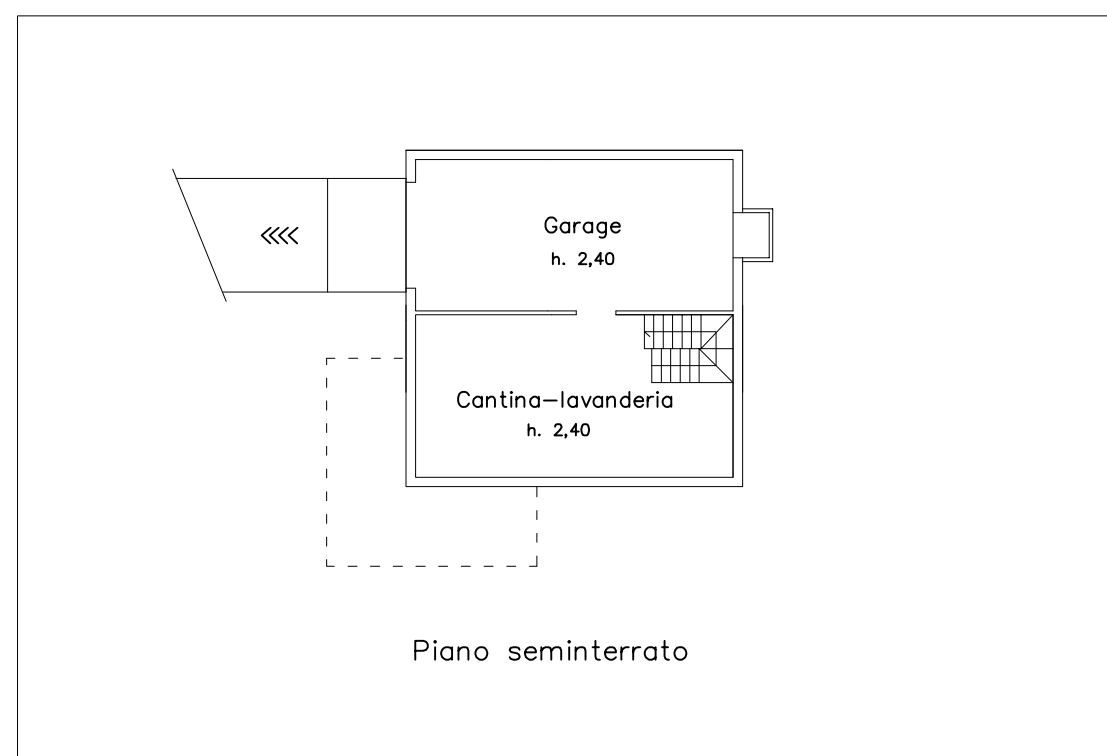

Piano seminterrato

PREVISIONE CON GARAGE E CANTINE IN EDIFICIO BIFAMIGLIARE

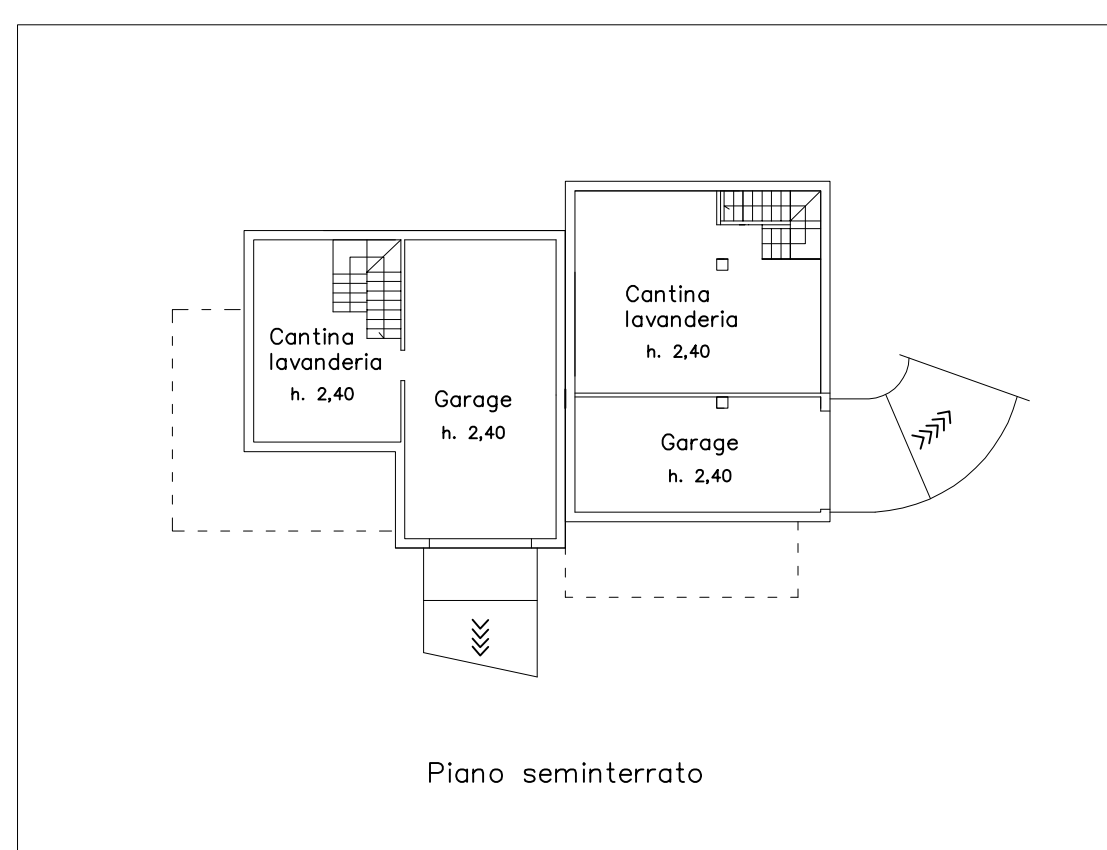

Piano seminterrato

Monofamiliare lotti n. 2-3-4-5

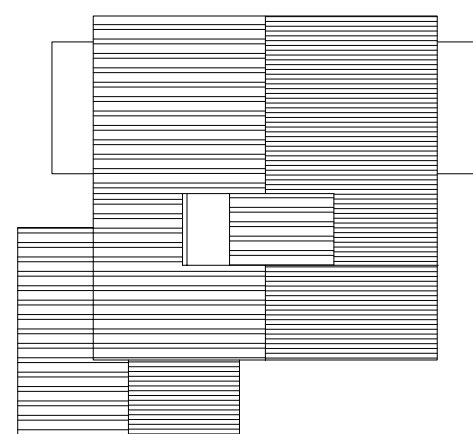

Coperture

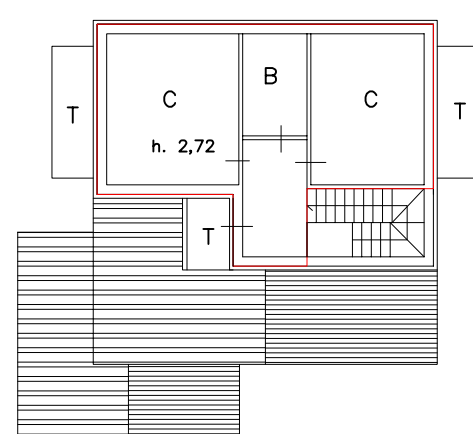

Piano primo

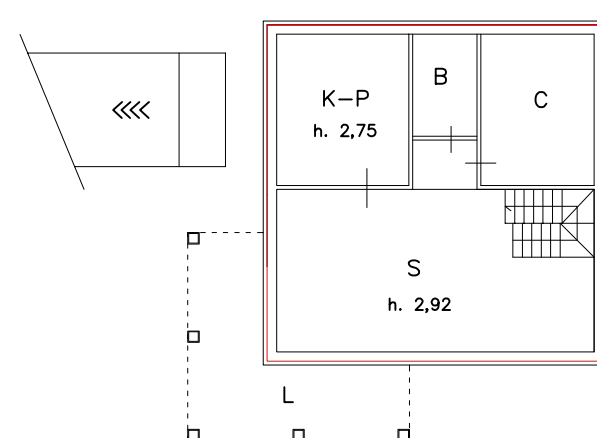

Piano terreno

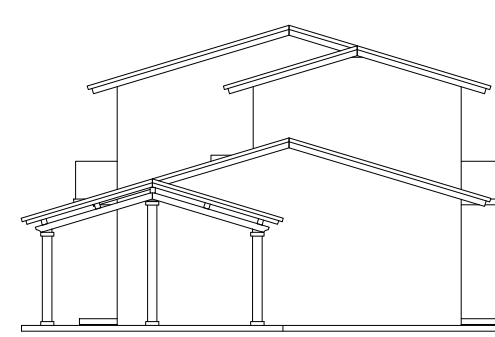

Prospetto laterale

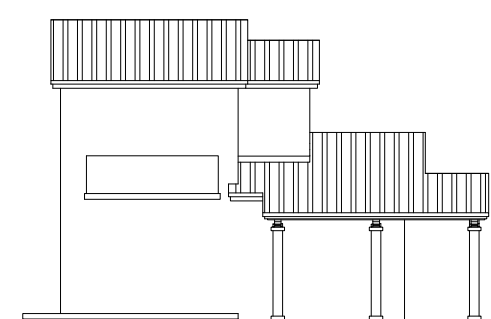

Prospetto sulla strada comunale

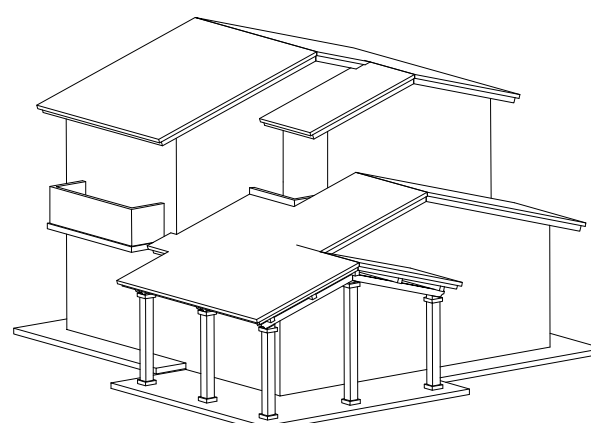

Vista assometrica

Bifamiliare lotto n. 1

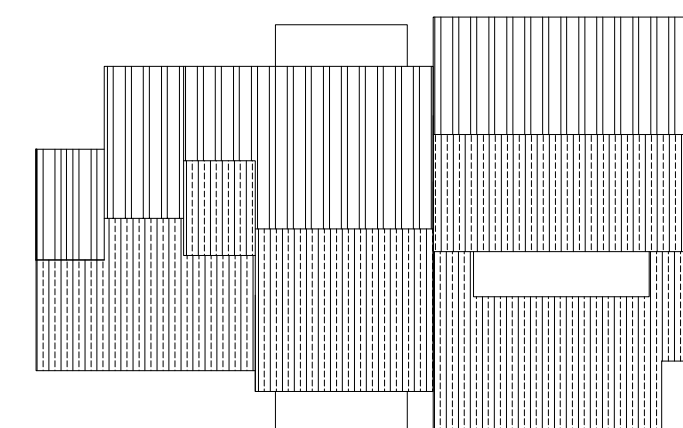

Coperture

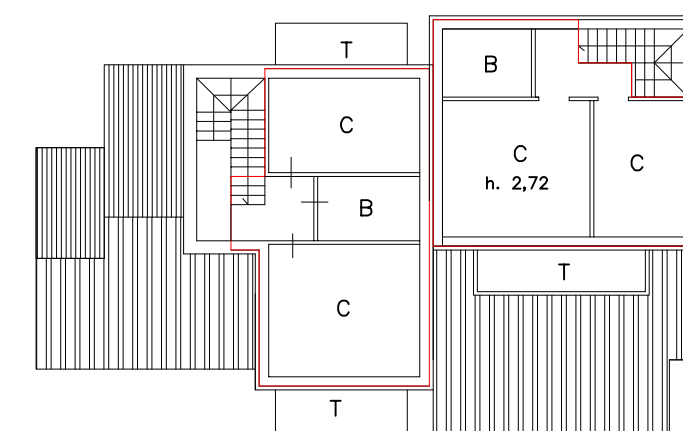

Piano primo

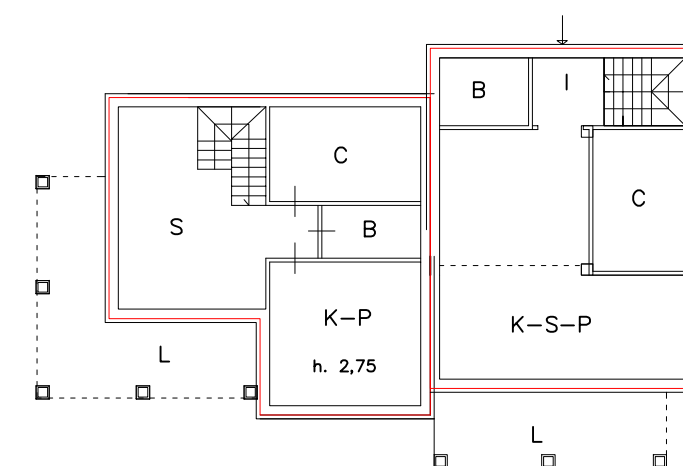

Piano terreno

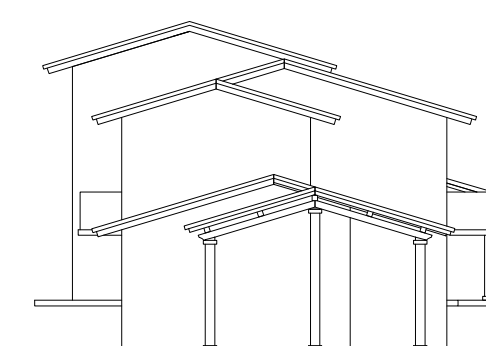

Prospetto laterale

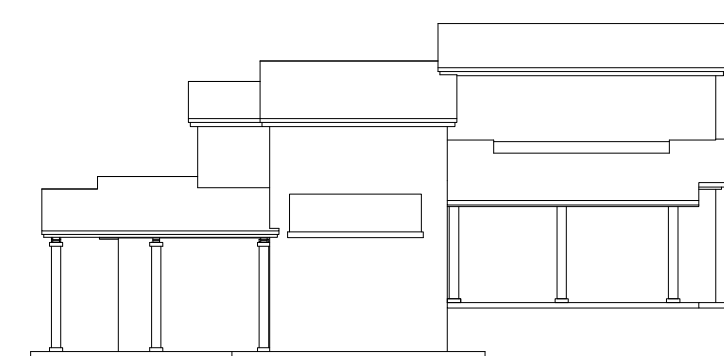

Prospetto sud-est

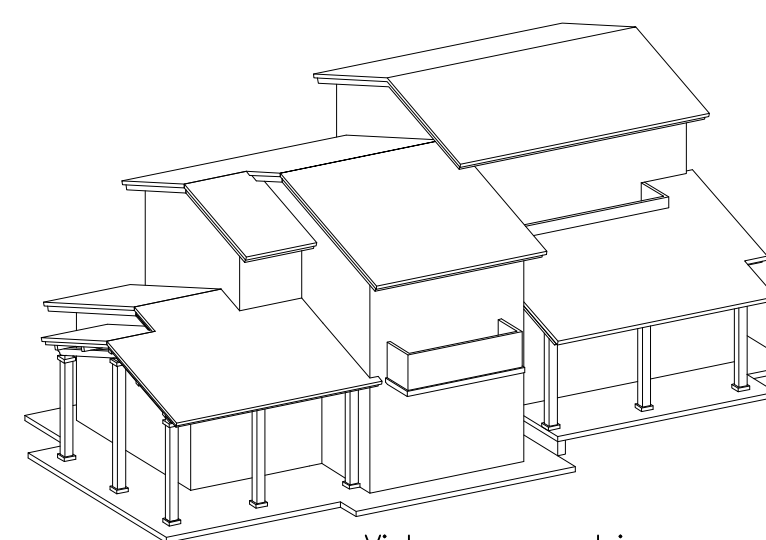

Vista assometrica